取扱説明書
対象年齢
15才以上

トランスフォーマーレガシー ユナイテッド
TRANSFORMERS LEGACY UNITED

※本書をご確認後は、必ず保管しておいてください。

BEAST WARS UNIVERSE
SILVERBOLT

Manufactured under license from TOMY Company, Ltd. TAKARATOMY logo is property of Tomy Company, Ltd. TRANSFORMERS and HASBRO and all related trademarks and logos are trademarks of Hasbro, Inc. © 2024 Hasbro.

Hasbro, Pawtucket, RI 02861-1059 USA. HASBRO CANADA, LONGUEUIL, QC, CANADA J4G 1G2. US/CANADA TEL. 1-800-255-5516. Importado por: HASBRO DE MEXICO, S. DE R.L. DE C.V. Boulevard Manuel Avila Camacho #32, piso 3, Colonia Lomas de Chapultepec I Sección, Alcaldía Miguel Hidalgo, C.P. 11000, Ciudad de Mexico, Mexico. Centro de Servicio para México: TEL. 5876-2998 y para el interior de la República TEL. 01-800-7-12-62-25. Manufactured by/Produs de: Hasbro SA, Rue Emile-Boéchat 31, 2800 Delémont, CH. Represented by/Reprezentat de: Hasbro, De Entree 240, 1101 EE Amsterdam, NL. (GB) Hasbro UK Ltd., P.O. Box 43, Newport, NP19 4YH, UK. (CS) Úvrtící Firma Bělgiřec: Hasbro SA, Rue Emile-Boechat 31, 2800 Delemont Ivrice TEL +41 324210800. Hasbro Oyuncak San. ve Tic. A.Ş. tarafından ithal edilmiştir. Tüketici Hizmetleri: Burhaniye Mah. Abdullahağa Cad. No: 51/2 34676 Beylerbeyi Istanbul Türkiye TEL +90 2164229010.

F6544/F2991 Asst. PN00086323

TAKARA TOMY

Hasbro

GENERATIONS

TRANSFORMERS

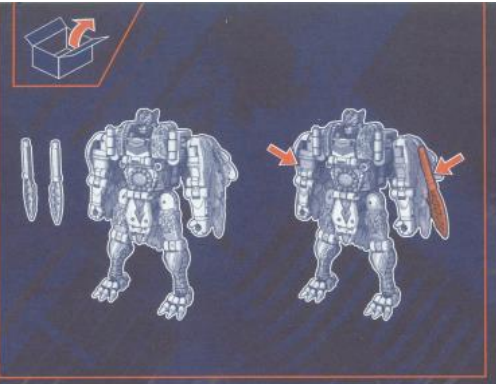

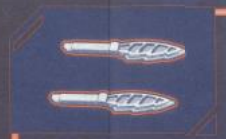

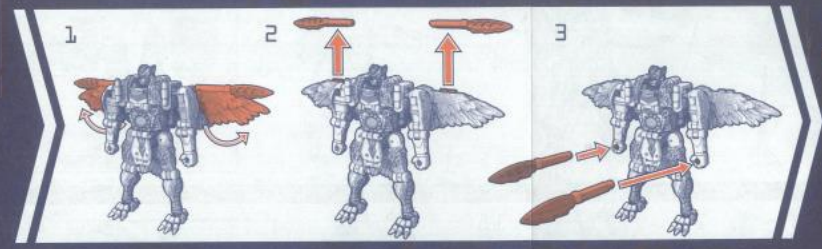

(EN) Retain instructions for future reference. (FR) Conservez ces instructions pour référence ultérieure. (DE) Bitte die Anleitung für spätere Rückfragen aufbewahren. (ES) Conserve este instructivo para futuras referencias. (IT) Guardare instruzioni per eventuali consultazioni. (PT) Conserva le instruções como futuro referimento. (NL) Bewaar de gebruiksaanwijzing om later nog eens te lezen. (SV) Spara instruktionerna för att kunna hänvisa till dem i framtiden. (DA) Gem vejledninger til fremtidig referencebrug. (NO) Ta vare på disse instruksjonene for fremtidig referanse. (FI) Säilytä nämä tiedot tulevaa tarvetta varten. (GR) Φυλάξτε τις οδηγίες για μελλοντική συμβουλή. (PL) Zachowaj instrukcje na przyszłość. (HU) Őrizd meg a használati utasítást. (CZ) Ponechte tuto příručku pro budoucí použití. (SK) Návod si odložte na použitie v budúcnosti. (RO) Păstrează instrucțiunile pentru a le consulta în viitor. (BG) Запазете инструкциите за бъдеща справка. (HR) Sačuvajte uputu za buduću upotrebu. (SI) Instrukcija pasilikite ateities. (LT) Naudokitės šiuo mažuoju jih bal se potrebovali. (LV) Зберегіть інструкції для подальшого використання. (EE) Säta juhised edaisiveks kasutamiseks alles. (TR) Saklayınız talimatlar ileri bir tarihte kullanmak üzere. (AR) حفظ بالتعليمات للرجوع إليها في المستقبل.

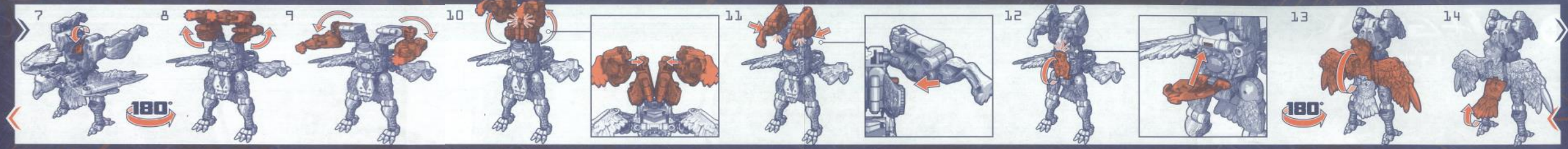
7
8
9
10
11
12
13
14
180°
180°

15
16
17
18
19
20
21
90°

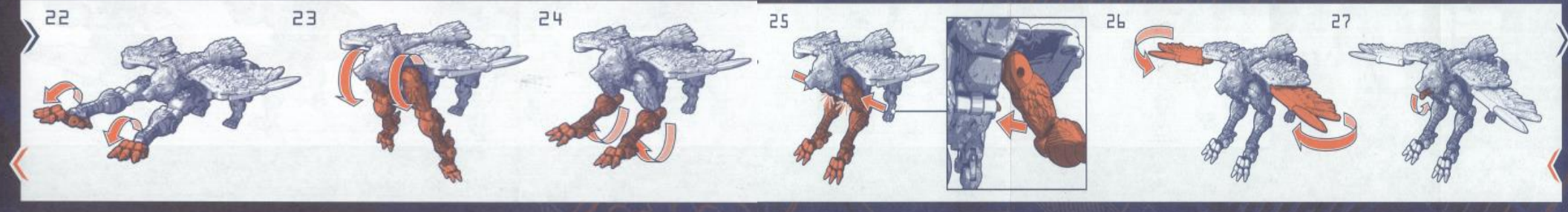
22
23
24
25
26
27